DECEMBER '11

NEW RELEASES

FUNIMATION®

Afro Samurai – Resurrection, The Movie – Spike (Reprice)

Key Selling Points

- Marketing campaign to garner over an estimated 10 million impressions with a dedicated print, social media, web and grassroots campaign.
- Afro Samurai Resurrection is a 2009 Primetime Emmy Winner for Outstanding Production Design- it is the one and only anime to win the prestigious Emmy award
- Afro Samurai Resurrection is the top selling anime for the first half of 2009 – ICV2.com
- Featuring Hollywood star power such as Academy Award ® nominee Samuel L Jackson, Kelly Hu, and Ron Perlman; Samuel L Jackson is also the Executive Producer
- Soundtrack composed by Grammy winning artist the RZA
- Afro Samurai is a full-fledged multimedia brand powerhouse with a manga, video game, clothing licenses and anime
- Director's Cut features limited edition packaging as well as over three hours of original extras on 2 discs

Synopsis

Afro Samurai (Academy Award ® nominee Samuel L. Jackson) avenged his father and found a life of peace. But the legendary master is forced back into the game by a beautiful and deadly woman from his past. The sparks of violence dropped along Afro's bloody path now burn out of control – and nowhere are the flames of hatred more intense than in the eyes of Sio (Lucy Liu: Kill Bill). She won't quit until Afro is schooled in the brutal lessons he dealt those who stood in his way.

There's no such thing as final vengeance. The cycle of bloodshed spinning around the Number One Headband must roll on. Featuring the voice of Mark Hamill (Star Wars) and fresh production from The RZA (Wu-Tang Clan), the saga that began in the best-selling anime DVD of 2007 continues in the 2009 Primetime Emmy winning AFRO SAMURAI: RESURRECTION.

Content Comp Titles: Samurai Champloo, Basilisk, Shaft, Kill Bill

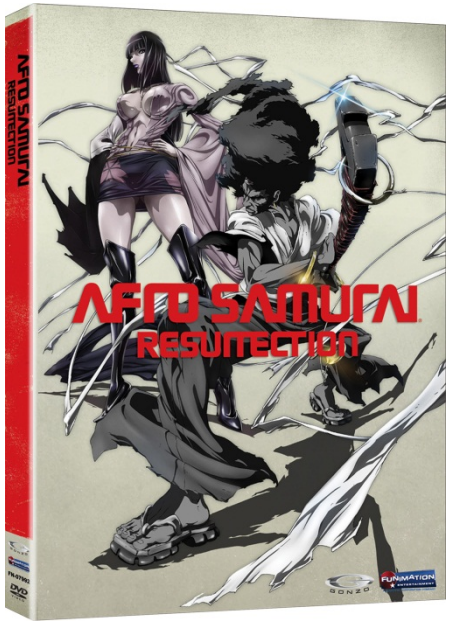

WATCH THE TRAILER!

Studio:	FUNimation
Street Date:	12/6/11
Pre-Order:	11/1/11
Catalogue #:	FN-07992
Material #:	8031472
UPC:	704400079924
SRP:	$ 9.98
Run Time (min):	90
Genre:	Action, Sci-Fi
# of Discs:	1
Rating:	TVMA
Language:	English

Afro Samurai – Resurrection, The Movie – DC (Reprice)

Key Selling Points

- Marketing campaign to garner over an estimated 10 million impressions with a dedicated print, social media, web and grassroots campaign.
- Afro Samurai Resurrection is a 2009 Primetime Emmy Winner for Outstanding Production Design- it is the one and only anime to win the prestigious Emmy award
- Afro Samurai Resurrection is the top selling anime for the first half of 2009 – ICV2.com
- Featuring Hollywood star power such as Academy Award ® nominee Samuel L Jackson, Kelly Hu, and Ron Perlman; Samuel L Jackson is also the Executive Producer
- Soundtrack composed by Grammy winning artist the RZA
- Afro Samurai is a full-fledged multimedia brand powerhouse with a manga, video game, clothing licenses and anime
- Director's Cut features limited edition packaging as well as over three hours of original extras on 2 discs

Synopsis

Afro Samurai (Academy Award ® nominee Samuel L. Jackson) avenged his father and found a life of peace. But the legendary master is forced back into the game by a beautiful and deadly woman from his past. The sparks of violence dropped along Afro's bloody path now burn out of control – and nowhere are the flames of hatred more intense than in the eyes of Sio (Lucy Liu: Kill Bill). She won't quit until Afro is schooled in the brutal lessons he dealt those who stood in his way.

There's no such thing as final vengeance. The cycle of bloodshed spinning around the Number One Headband must roll on. Featuring the voice of Mark Hamill (Star Wars) and fresh production from The RZA (Wu-Tang Clan), the saga that began in the best-selling anime DVD of 2007 continues in the 2009 Primetime Emmy winning AFRO SAMURAI: RESURRECTION.

Content Comp Titles: Samurai Champloo, Basilisk, Shaft, Kill Bill

WATCH THE TRAILER!

Studio:	FUNimation
Street Date:	12/6/11
Pre-Order:	11/1/11
Catalogue #:	FN-07990
Material #:	8031470
UPC:	704400079900
SRP:	$ 14.98
Run Time (min):	200
Genre:	Action, Sci-Fi
# of Discs:	2
Rating:	TVMA
Language:	English

Birdy the Mighty: Decode – Complete Series

Key Selling Points

- Online and print media campaign to generate over 20 million impressions and include popular sites such as Anime News Network, Youtube, Google, and Facebook
- Sci-fi /action series based on the hit 1990's OVA series, Birdy the Mighty
- From the Studio that brought you Fullmetal Alchemist and the director of Vision of Escaflowne
- Includes special OVA episode

Synopsis

Birdy is a jaw-dropping, pin-up sensation with a secret. Under the cover of darkness, this dream girl becomes a bad guy's worst nightmare. Birdy dons her crime-fighting costume and hits the street as a lethal, interstellar federation agent charged with nailing the most dangerous criminals in the galaxy. Her latest case involves a gang of extraterrestrial terrorists and a stolen space weapon that could nuke every living thing on Earth. Birdy's got the moves to stop them dead in their tracks, but there's one big problem: she's got a nasty habit of going berserk, and somebody always gets hurt. Yeah, Birdy may be dreamy, but she's also the only thing more dangerous than the bad guys.

Content Comp Titles: Cutie Honey, Star Trek, Dragonaut, 009-1, Sekirei

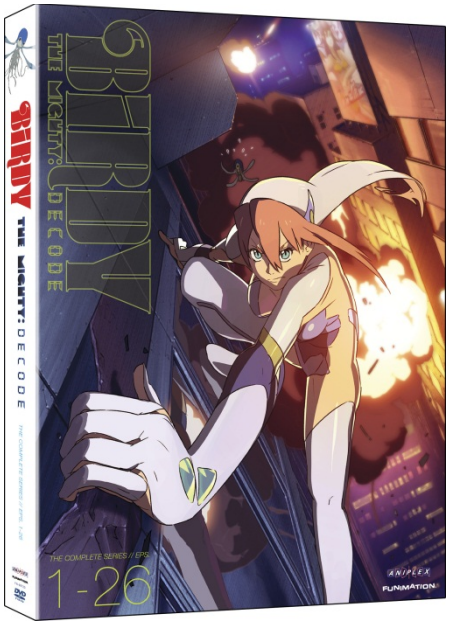

WATCH THE TRAILER!

Studio:	FUNimation
Street Date:	12/6/11
Pre-Order:	11/1/11
Catalogue #:	FN-06723
Material #:	8088766
UPC:	704400067235
SRP:	$ 69.98
Run Time (min):	650
Genre:	Action, Sci-Fi
# of Discs:	4
Rating:	TVMA
Language:	English

Dragon Ball – Season 5 (Reprice)

Key Selling Points

- Now available at a new lower price!
- Digital and Social Media marketing campaign targeting anime, pop culture, manga and animation fans to generate over 30 million impressions
- Evergreen, cult-classic, popular fan-favorite anime that spawned Dragon Ball Z, Dragon Ball GT, multiple movies and specials, as well as numerous video game releases
- Remastered and digitally restored

Synopsis

Witness the thrilling conclusion to the adventure of a lifetime!

In the aftermath of his epic battle with Piccolo, Goku embarks on an electrifying quest to rescue his fallen friends from the realm of the dead. His perilous journey will take him to the heights of Korin Tower – and beyond – as he searches for Kami, a mystical being with the power to resurrect Shenron and restore the magic of the seven Dragon Balls!

But even if Goku succeeds in raising the dead, there's no guarantee he'll live long enough to enjoy a reunion with his slain comrades. The World Martial Arts tournament is just around the corner, and an eerily-familiar foe known only as Junior wants to teach Goku the true meaning of pain! To survive the tournament and finally earn the title of World's Greatest Martial Artist, Goku must train his mind as well as his body in order to complete his amazing transformation from a bushy-tailed boy into a man to be reckoned with!

Content Comp Titles: Dragon Ball Z, Naruto, Yu Yu Hakusho

WATCH THE TRAILER!

Studio:	FUNimation
Street Date:	12/6/11
Pre-Order:	11/1/11
Catalogue #:	FN-05195
Material #:	8053374
UPC:	704400051951
SRP:	$ 34.98
Run Time (min):	775
Genre:	Action, Comedy
# of Discs:	5
Rating:	TV14
Language:	English

Dragon Ball Z – Movie Pack #2 (Movies 6-9)

Key Selling Points

- Four Dragon Ball Z movies together in one collection at a great low price!
- Online and Social Media campaign focused on core Dragon Ball Z anime and gaming fans
- Promotional giveaway tie-in with ShonenJump.Viz.com
- Dragon Ball Z Kai broadcast on Nicktoons and CW4Kids Toonzai has had a positive influence in Dragon Ball Z sales and merchandise sales overall in 2011 compared to 2010
- Dragon Ball Z was the #1 selling U.S. Anime property from 2001 - 2008 and the #1 selling U.S. Anime Franchise Series from 2001 - 2010 (Source: Nielsen VideoScan)
- Over 25 Million DVDs of DBZ franchise have sold in the U.S. alone.
- $5 Billion in merchandise sales worldwide

Synopsis

Four thrilling flicks at one amazing price! The Dragon Ball Z film collection – more action than you can handle!

- The Return of Cooler
- Super Android 13!
- Broly: The Legendary Super Saiyan
- Bojack Unbound

Content Comp Titles: Dragon Ball, Dragon Ball Z, Yu Yu Hakusho

WATCH THE TRAILER!

Studio:	FUNimation
Street Date:	12/6/11
Pre-Order:	11/1/11
Catalogue #:	FN-08887
Material #:	8088769
UPC:	704400088872
SRP:	$ 29.98
Run Time (min):	240
Genre:	Action, Comedy
# of Discs:	4
Rating:	TVPG
Language:	English

Kamui Gaiden – Live Action Movie (Reprice) (DVD & Blu-ray)

Key Selling Points

- By Shochiku, the studio that brought you Shinobi, ICHI
- Gorgeous CGI art mixed with one of Japan's oldest legends
- Live action adaptation of Sanpei Shirato's manga "The Legend of Kamui," which was originally serialized in the Japanese anthology magazine for seven years.
- Stars Suzuka Ohgo, winner of Japan Film Critics Award for Best Newcomer, for her role in Memoirs of a Geisha
- Also stars Koyuki, Japanese Academy Award nominee and star of The Last Samurai
- Directed by Japanese Academy Award Winner Yoichi Sai, who won Best Director and Best Screenplay for Blood and Bones (Chi to hone)

Synopsis

The timeless legend of the lone, outcast ninja is brought to life in Kamui Gaiden, a vibrant film directed by acclaimed Japanese Academy Award winner Yoichi Sai.

Kamui trusts no one. He was cruelly shunned by his people as a child. Now a solitary warrior, he wanders Japan, surviving on lethal skill and instinct to evade countless violent attacks from the ninja clan he left behind. A turn of luck brings a band of fugitive ninjas who offer Kamui a new life amongst them as a pirate, killing sharks for suffering fishing villages. While the tempting promise of respect and protection leaves him conflicted, the merciless members of his former clan are closing in, and his deadliest foe is poised to strike. The battle is never over for Kamui, the ninja who stands alone.

Content Comp Titles: ICHI, Shinobi, Crouching Tiger Hidden Dragon

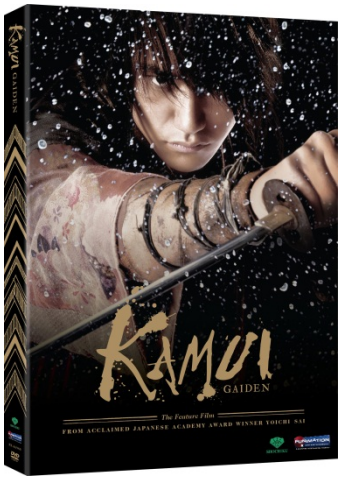

WATCH THE TRAILER!

Studio:	FUNimation
Street Date:	12/6/11
Pre-Order:	11/1/11
Catalogue #:	FN-06980
Material #:	8065691
UPC:	704400069802
SRP:	$ 19.98
Run Time (min):	120
Genre:	Action, Drama
# of Discs:	2
Rating:	NR
Language:	English

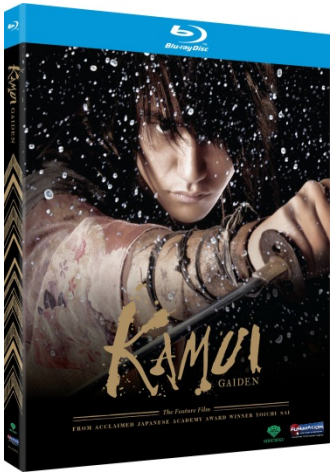

WATCH THE TRAILER!

Studio:	FUNimation
Street Date:	12/6/11
Pre-Order:	11/1/11
Catalogue #:	FN-06981
Material #:	8065692
UPC:	704400069819
SRP:	$ 19.98
Run Time (min):	120
Genre:	Action, Drama
# of Discs:	1
Rating:	NR
Language:	English

Master of Martial Hearts – Box Set – Classic

Key Selling Points

- Playfully fun and sexy content appealing to male fans
- Based on the H-Game Zettai Shougeki – Platonic Heart
- Fans of Ikki Tousen will love Master of Martial Hearts!
- Has sold over 10K units to date!

Synopsis

Aya Iseshima's carefree existence takes a bone-crushingly violent turn when she wanders into the midst of a sadistic, girl-on-girl martial arts tournament. Her freshly-pressed school uniform doesn't stand a chance of surviving this pugilistic peep show, but Aya's outto prove that she can take a pounding just as well as the other knock outs in this clandestine competition. If she manages to survive a series of fabric-shredding fights with titillating teachers, sultry stewardesses, and mesmerizing maidens of the moe variety, Aya's every wish will be granted by a mysterious jewel known as the Platonic Heart. But if she goes down for the count, she'll join the growing ranks of brutally bruised – yet resiliently buxom beauties that are never heard from again!

Content Comp Titles: Ikki Tousen, Fate Stay Night, Girls Gone Wild

WATCH THE TRAILER!

Studio:	FUNimation
Street Date:	12/6/11
Pre-Order:	11/1/11
Catalogue #:	FN-08846
Material #:	8088770
UPC:	704400088469
SRP:	$ 24.98
Run Time (min):	110
Genre:	Action, Adult
# of Discs:	1
Rating:	TVMA
Language:	English

Daytime Drinking – Live Action Movie (Reprice)

Key Selling Points

- Online advertising support focused on both foreign and indie film fans garnering over 12 millions impressions
- A miss-adventure, drunken-hazed story about love lost and inner strength found
- Featured at 14 critically acclaimed international film festivals in 2008 and 2009, including Official Selections at the:
    - Toronto International Film Festival
    - Locarno International Film Festival
    - SXSW Film Festival
    - Jeonju International Film Festival
    - International Film Festival of Rotterdam

Synopsis

After breaking up with his girlfriend, Hyuk-jin hits a bar in Seoul with his friends. Totally drunk, they decide to take a trip to console Hyuk-jin's broken heart. They agree to leave first thing the next day. However, when Hyuk-Jin gets off the bus the next afternoon, he finds out he's the only one that made the trip. His friends had horrible hangovers and completely forgot. Worse, he quickly finds that the festival they were headed to was weeks ago... no shops, no other tourists, and the beach is freezing cold. Hyuk-jin is truly, honestly, alone. Over the next few days, Hyuk-jin finds himself in a series of increasingly bizarre situations, most of them aided by the fact that, due to his respect for the etiquette of Korean drinking culture, Hyuk-jin cannot refuse a drink when someone offers him one. With his friends not showing up, and his wallet gone, Hyuk-jin has to figure out how get out of what must surely be the world's worst hangover, get back to Seoul, and end his drunken odyssey.

Content Comp Titles: Planes, Trains and Automobiles, The Station Agent, Ghost World

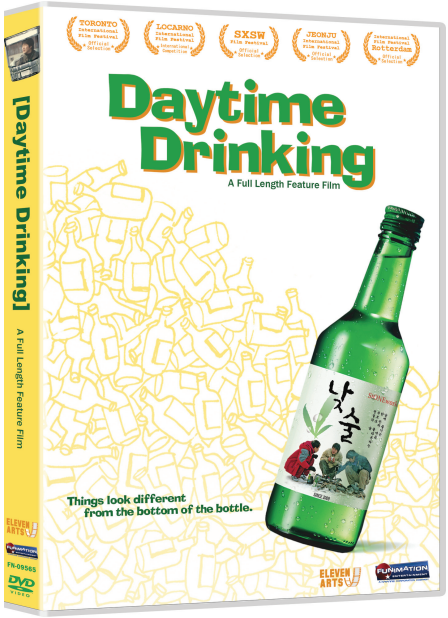

WATCH THE TRAILER!

Studio:	FUNimation
Street Date:	12/13/11
Pre-Order:	11/8/11
Catalogue #:	FN-09565
Material #:	8046420
UPC:	704400095658
SRP:	$ 9.98
Run Time (min):	120
Genre:	Comedy, Drama
# of Discs:	1
Rating:	TVMA
Language:	English Subtitles

Dragon Ball Z – Level 1.2 – Blu-ray

Key Selling Points

- The original Dragon Ball Z series available for the first time in HD!
- Dragon Ball Z was the #1 selling U.S. Anime property from 2001 - 2008 (Source: Nielsen VideoScan)
- Over 25 Million DVDs of DBZ franchise have sold in the U.S. alone.
- $4 Billion in merchandise sales worldwide
- Extensive marketing campaign to focus on broadcast, online, Social Media to generate over 100 Million impressions
- Dragon Ball Z Kai currently airing on Nicktoons & CW4Kids Toonzai Saturday morning block
- Dragon Ball Z previously aired on Cartoon Network's Toonami block for 10 years and was the most successful brand on their channel
- Raging Blast 3 video game from Namco Bandai to release in Fall 2011 to continue Dragon Ball Franchise success with over 15 Million video games sold in North America

Synopsis

The Saiyans are coming! The last survivors of a cruel, warrior race, these ruthless villains have carved a path of destruction across the galaxy, and now they have their sights set on Earth! They will stop at nothing until they have the wish-granting powers of the seven magic Dragonballs for their very own.

With the fate of his family, friends and the entire human race hanging in the balance, Goku, the Earth's greatest hero, must rise to meet the approaching threat. As he prepares for the fight of his life, Goku embarks on an epic journey that will take him to other worlds, pit him against new and old enemies alike, and force him to confront the dark secrets of his own past.

Content Comp Titles: Naruto, Bleach, Yu Yu Hakusho, Dragon Ball

WATCH THE TRAILER!

Studio:	FUNimation
Street Date:	12/13/11
Pre-Order:	11/8/11
Catalogue #:	FN-08931
Material #:	8088783
UPC:	704400089312
SRP:	$ 34.98
Run Time (min):	410
Genre:	Action, Comedy
# of Discs:	2
Rating:	TVPG
Language:	English

Ip Man – The Legend is Born (DVD & Blu-ray/DVD Combo)

Key Selling Points

- Full Print and online marketing campaign aimed at Martial Arts and Action Movie fans.
- The True Story of Bruce Lee's Mentor
- Prequel to the acclaimed Ip Man and Ip Man 2 Movies that have already sold over 150,000 units! (Source: Nielson Video Scan)
- Starring Dennis To, the youngest World Kung Fu Champion of Hong Kong
- Features an appearance by 86-year old Ip Chun, Ip Man's real life son (plays character Leung Bik)
- Features a fight between martial arts legends Sammo Hung and Yuen Biao
- Choreographed by Sammo Hung, winner of the Best Action Choreography award for his work on Ip Man

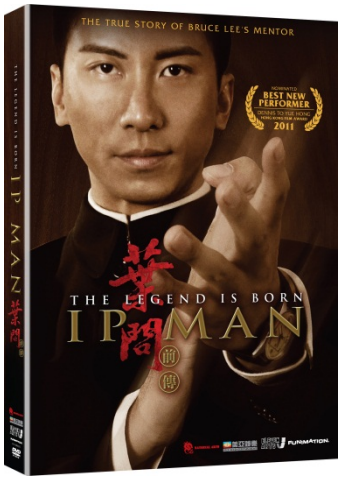

WATCH THE TRAILER!

Studio:	FUNimation
Street Date:	12/13/11
Pre-Order:	11/8/11
Catalogue #:	FN-08925
Material #:	8088772
UPC:	704400089251
SRP:	$ 24.98
Run Time (min):	100
Genre:	Action, Drama
# of Discs:	1
Rating:	TV14
Language:	English

Synopsis

For the first time, witness the early years of the revolutionary grandmaster who trained Martial arts superstar and cultural icon, Bruce Lee.

Packed with Kung Fu combat and thick with drama, The Legend is Born follows Ip Man as he grows from a promising young pupil into an unstoppable force. When political corruption threatens his temple, his friends and his honor, Man singlehandedly challenges a swarm of shinobi in an ultimate showdown. Featuring a blind-folded battle between film stars Sammo Hung and Yuen Biao, and an appearance by Ip Man's real son, this high-impact masterpiece undoubtedly "deserves to be seen by all Martial arts fans." – flash-bang-movie-reviews.com

Content Comp Titles: Ip Man, Ip Man 2, Curse of the Golden Flower, Fist of Legend, Jet Li's Fearless, Kung Fu Master

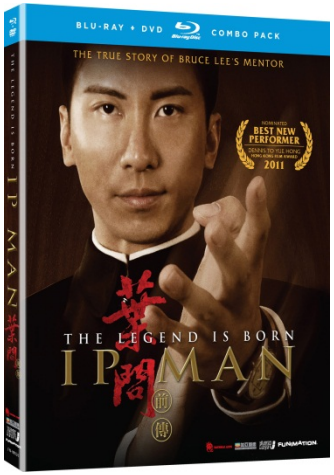

WATCH THE TRAILER!

Studio:	FUNimation
Street Date:	12/13/11
Pre-Order:	11/8/11
Catalogue #:	FN-08926
Material #:	8088773
UPC:	704400089268
SRP:	$ 29.98
Run Time (min):	100
Genre:	Action, Drama
# of Discs:	2
Rating:	TV14
Language:	English

Big Tits Zombie – Live Action Movie – Blu-ray/DVD Combo

Key Selling Points

- Full Online and Print Campaign aimed at male horror comedy fans
- Stars several know Japanese Adult Stars most notable Sora Aoi
- Directed by Japanese cult satirist Takao Nakano
- Will have a special Second Dub as Easter Egg on DVD
- Will have many clips on Youtube starting a cult film following prior to release
- Will feature 2D and Old school 3D (red & Blue Glasses)
- Adapted from the manga Kyonyū Dragon by Rei Mikamoto

Synopsis

Adult video sensation Sora Aoi stars as a hard-partying stripper who gets a job at a dead-end men's club. Paying customers are rare, and aside from the occasional backstage catfight, the lack of action has the dancers bored stiff – until they stumble upon a secret occult library. When one of the girls reads a passage from the ancient Book of the Dead, the zombie horde attacks – and the sexy, splatter-filled mayhem begins. Prepare to experience true midnight movie magic as ghouls, guts, and girls land right in your lap in the over-the-top 3-D romp, Big Tits Zombie!

Content Comp Titles: Rubber, The Toxic Avenger, Rabid Grannies, Class of Nuke Em High, Vampire Girl Vs Frankenstein Girl

WATCH THE TRAILER!

Studio:	FUNimation
Street Date:	12/20/11
Pre-Order:	11/15/11
Catalogue #:	FN-09823
Material #:	8088774
UPC:	704400098239
SRP:	$ 29.98
Run Time (min):	73
Genre:	Comedy, Adult
# of Discs:	2
Rating:	TVMA
Language:	English

Heaven's Lost Property – Complete Season One – Blu-ray/DVD Combo - LE

Key Selling Points

- 50 million online impressions targeting core male anime fans
- Sexy comedy about wish-granting female robots will appeal to 18-24 male demographic
- From the Art Director of FLCL, Appleseed and Ghost in the Shell

Synopsis

Tomoki's life was normal until a wish-granting angelic android named Ikaros fell from the sky and started calling him master! Of course, thanks to his raging teenage hormones, most of Tomoki's wishes have something to do with panties. And that makes things pretty complicated, because one simple wish can lead to a rampaging robot made out of frilly undergarments. One tiny wish can turn bloomers into bombs capable of blowing up entire neighborhoods! If Tomoki doesn't learn to control his impulses around Ikaros, and be more careful with his wishes, the chaos will only get crazier. Luckily, even with such a dirty mind, Tomoki's heart is in the right place. His hands, however, are a completely different story.

Content Comp Titles: Girls Bravo, Weird Science, Porky's

WATCH THE TRAILER!

Studio:	FUNimation
Street Date:	12/20/11
Pre-Order:	11/15/11
Catalogue #:	FN-05885
Material #:	8088784
UPC:	704400058851
SRP:	$ 69.98
Run Time (min):	350
Genre:	Comedy, Fantasy
# of Discs:	5
Rating:	TVMA
Language:	English

Rosario & Vampire – Season One - LE

Key Selling Points

- Marketing campaign to cover print, online, fan events and social media generating over 50 million impressions
- Based on the best-selling Shonen Jump manga series by Ikeda Akahisa
- Rosario + Vampire volumes frequently appear on the New York Times manga bestseller list
- Animation production by GONZO (Afro Samurai, Trinity Blood)
- From the director of Desert Punk, Takayuki Inagaki
- Music by fan favorite composer, Kohei Tanaka (One Piece, Sakura Wars)

Synopsis

Tsukune looks to be a typical high school student but his grades are bad to the bone. Rejected by school after school, he finally gets accepted by an academy that's more than a little out of his neighborhood. Unfortunately, it's a school for monsters and Tsukune is the lone human! While forced to hide his secret, along comes a cute, but hungry vampire girl named Moka . Beneath her cute and clumsy exterior, she too is not exactly as she seems.

Content Comp Titles: Negima, Girls Bravo, Love Hina

WATCH THE TRAILER!

Studio:	FUNimation
Street Date:	12/20/11
Pre-Order:	11/15/11
Catalogue #:	FN-09681
Material #:	8074665
UPC:	704400096815
SRP:	$ 64.98
Run Time (min):	325
Genre:	Fantasy, Comedy
# of Discs:	2
Rating:	TVMA
Language:	English

Rosario & Vampire – CAPU2 (Season Two)

Key Selling Points

- Marketing campaign to cover print, online, fan events and social media generating over 50 million impressions
- Based on the best-selling Shonen Jump manga series by Ikeda Akahisa
- Rosario + Vampire volumes frequently appear on the New York Times manga bestseller list
- Animation production by GONZO (Afro Samurai, Trinity Blood)
- From the director of Desert Punk, Takayuki Inagaki
- Music by fan favorite composer, Kohei Tanaka (One Piece, Sakura Wars)

Synopsis

Tsukune looks to be a typical high school student but his grades are bad to the bone. Rejected by school after school, he finally gets accepted by an academy that's more than a little out of his neighborhood. Unfortunately, it's a school for monsters and Tsukune is the lone human! While forced to hide his secret, along comes a cute, but hungry vampire girl named Moka . Beneath her cute and clumsy exterior, she too is not exactly as she seems.

Content Comp Titles: Negima, Girls Bravo, Love Hina

WATCH THE TRAILER!

Studio:	FUNimation
Street Date:	12/20/11
Pre-Order:	11/15/11
Catalogue #:	FN-09682
Material #:	8074666
UPC:	704400096822
SRP:	$ 59.98
Run Time (min):	325
Genre:	Fantasy, Comedy
# of Discs:	2
Rating:	TVMA
Language:	English

City Under Siege – Live Action Movie – Blu-ray/DVD Combo

Key Selling Points

- Qi Shu ("Angel") is known in the US as "Lai" in The Transporter. She is a 2-time Golden Horse Award winner (Taiwan's Academy Awards) and 3-time Hong Kong Film Award winner (Hong Kong's Academy Awards)
- Famed action-choreographer Chung Chi Li (Rush Hour, New Police Story) choreographed stunts for this film. He is a Golden Horse Film Festival Award winner for Best Action Choreography for New Police Story with Jackie Chan
- Director Benny Chan is a 5-time Hong Kong Film Award nominee, notably for New Police Story, one of the many Jackie Chan films that Benny Chan has directed (no relation)
- Jingchu Zhang ("Cheng Xiuhua") was nominated for a Hong Kong Film Award for City Under Siege (Best Supporting Actress)
- Film had $10 million budget

Synopsis

Innocent citizens flee mutant marauders in this electrifying film from famed director – and frequent Jackie Chan collaborator – Benny Chan (Connected, Who Am I?) Featuring a star-studded cast including Collin Chou (Jet Li's Fearless, The Matrix Reloaded) and Qi Shu (The Transporter) this thrilling flick packs a serious punch thanks to action sequences concocted by legendary choreographer Chung Chi Li (Rush Hour, New Police Story).

Sunny, a lowly circus clown, dreams of following in his father's footsteps by perfecting lethal Flying Dagger technique. That dream seemingly dies the night a group of bullies force Sunny into a mysterious cave where an abandoned military experiment turns them all into mutants! Suddenly bestowed with superhuman strength, Sunny finally has the power to master his father's technique and defend the city against his horribly-disfigured fellow mutants!

Content Comp Titles: X-Men, Fantastic Four

WATCH THE TRAILER!

Studio:	FUNimation
Street Date:	12/27/11
Pre-Order:	11/22/11
Catalogue #:	FN-01340
Material #:	8088777
UPC:	704400013409
SRP:	$ 29.98
Run Time (min):	110
Genre:	Action, Fantasy
# of Discs:	2
Rating:	TV14
Language:	English

Eden of the East – Complete Series – Blu-ray/DVD Combo

Key Selling Points

- Created by Kenji Kamiyama, Director of Ghost in the Shell S.A.C. and Moribito
- Character designs by Chika Umino, creator of Honey and Clover
- Winner of the Television Award - 14th Animation Kobe Awards
- One of the most highly anticipated anime licenses of 2009
- Acquisition announcement at Otakon 2009 received over 23,000 views on YouTube
- Includes the original opening sequence as aired in Japan

Synopsis

Akira Takizawa wakes up naked outside the White House with no memories. He's got a gun in one hand, a cell phone in the other, and doesn't know if he's a good guy or one of the worst. He doesn't remember the phone gives him instant access to ten billion yen and a woman who can make his most outlandish requests a reality. He doesn't recall his connection to the ongoing missile attacks terrorizing the Japanese people. Or the part he played in the sudden disappearance of 20,000 shut-ins. He doesn't even remember he's supposed to save Japan and will be murdered if he fails. Whatever it is he's tangled up in, Takizawa's definitely in deep – and that's not even scratching the surface.

Content Comp Titles: The Game, Ghost in the Shell S.A.C., James Bond, Darker than Black, The Bourne Identity

WATCH THE TRAILER!

Studio:	FUNimation
Street Date:	12/27/11
Pre-Order:	11/22/11
Catalogue #:	FN-08838
Material #:	8088779
UPC:	704400088384
SRP:	$ 49.98
Run Time (min):	275
Genre:	Action, Comedy
# of Discs:	4
Rating:	TVMA
Language:	English

Fairy Tail – Part 2 – Blu-ray/DVD Combo

Key Selling Points

- Full integrated print, online, mobile and social media marketing campaign with over 50MM impressions
- Long-running action/adventure series appeal for core male anime fans
- Each new release of Japanese manga has consistently performed in the top 5 since 2007
- Consistent top performer for US manga

Synopsis

In the Kingdom of Fiore, powerful wizards make their living by joining magical guilds and contracting out their services to become "wizards for hire". Harnessing the forces of Dragon Fire, Ice, Weaponry, and the Zodiac, four young wizards of the infamous guild Fairy Tail team up to seek their fortunes. Growing stronger with every mission, they travel the countryside helping people and battling rival guilds, but with personalities as different as their magic skills, this team may end up doing more damage than good.

Content Comp Titles: Inu Yasha, Bleach, Soul Eater

WATCH THE TRAILER!

Studio:	FUNimation
Street Date:	12/27/11
Pre-Order:	11/22/11
Catalogue #:	FN-08764
Material #:	8088780
UPC:	704400087646
SRP:	$ 54.98
Run Time (min):	300
Genre:	Action, Fantasy
# of Discs:	4
Rating:	TV14
Language:	English

Slayers – Seasons 4 & 5 – Blu-ray/DVD Combo

Key Selling Points

- Original NY and Japanese Cast Reunited to reprise their original roles!
- Over a decade since the last season released
- Classic rollicking high-fantasy adventure comedy in the vein of movies like The Princess Bride.
- Heavy cross-over appeal with the vast RPG online gaming audience due to its comedic take on the sword and sorcery genre.
- Fan favorite and cult classic
- Multi-platform brand with manga, OVAs, and movies
- One of the most successful anime franchises in Japan with 42+ light novels, several volumes of manga, 5 seasons of anime, 2 OAVs and 5 movies

Synopsis

Lina's on the run from a government inspector who's ready to put her away for good. Her crime? Just being herself! The guy's hot on her tail, but a tiny creature that actually has a tail might be Lina's biggest problem. Pokota's a powerful little furball, and his path of destruction is getting pinned on Lina. With so much explosive magic between them, you know things will go boom when they face off. But there's more to Pokota than anyone knows, and if Lina's gang can get to the bottom of his habit of blowing stuff up, they could end up with an awesome new ally.

Content Comp Titles: Dungeons and Dragons, Record of Lodoss War, Willow

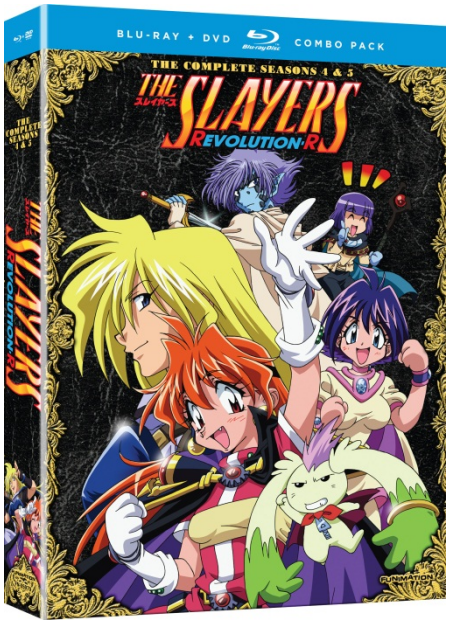

WATCH THE TRAILER!

Studio:	FUNimation
Street Date:	12/27/11
Pre-Order:	11/22/11
Catalogue #:	FN-05979
Material #:	8088782
UPC:	704400059797
SRP:	$ 69.98
Run Time (min):	650
Genre:	Comedy, Fantasy
# of Discs:	8
Rating:	TVPG
Language:	English

S.A.V.E.

Super Amazing Value Edition

Discovering a new favorite anime is more affordable than ever thanks to S.A.V.E. – the Super Amazing Value Edition! This unique offer from FUNimation gives both devoted – and casual – anime fans an opportunity to sample a wide range of titles at an established, discounted price. From intergalactic adventures to the hilarious hi-jinks of magical girls, discovering something new in the world of anime has never been easier on your budget.

WATCH THE TRAILER!

Studio:	FUNimation
Street Date:	12/6/11
Pre-Order:	11/1/11
Catalogue #:	FN-09957
Material #:	8088768
UPC:	704400099571
SRP:	$ 29.98
Run Time (min):	300
Genre:	Horror, Action
# of Discs:	3
Rating:	TVMA
Language:	English

Devil May Cry – The Complete Series

Content Comp Titles: Vampire Hunter D, Hellboy, Constantine

Devil May Cry – The Complete Series – Blu-ray

Content Comp Titles: Vampire Hunter D, Hellboy, Constantine

WATCH THE TRAILER!

Studio:	FUNimation
Street Date:	12/6/11
Pre-Order:	11/1/11
Catalogue #:	FN-09956
Material #:	8088767
UPC:	704400099564
SRP:	$ 34.98
Run Time (min):	300
Genre:	Horror, Action
# of Discs:	2
Rating:	TVMA
Language:	English

S.A.V.E.

Super Amazing Value Edition

Discovering a new favorite anime is more affordable than ever thanks to S.A.V.E. – the Super Amazing Value Edition! This unique offer from FUNimation gives both devoted – and casual – anime fans an opportunity to sample a wide range of titles at an established, discounted price. From intergalactic adventures to the hilarious hi-jinks of magical girls, discovering something new in the world of anime has never been easier on your budget.

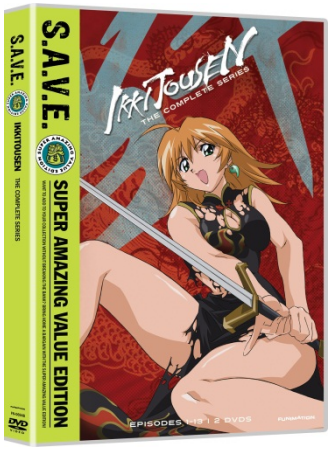

WATCH THE TRAILER!

Studio:	FUNimation
Street Date:	12/13/11
Pre-Order:	11/8/11
Catalogue #:	FN-06948
Material #:	8088771
UPC:	704400069482
SRP:	$ 19.98
Run Time (min):	325
Genre:	Action, Drama
# of Discs:	2
Rating:	TVMA
Language:	English

Ikki Tousen – The Complete Series Box Set

Content Comp Titles: Shuffle, Baki The Grappler, Girls Gone Wild

WATCH THE TRAILER!

Studio:	FUNimation
Street Date:	12/20/11
Pre-Order:	11/15/11
Catalogue #:	FN-08827
Material #:	8088776
UPC:	704400088278
SRP:	$ 29.98
Run Time (min):	560
Genre:	Action, Special Int.
# of Discs:	4
Rating:	TVPG
Language:	English

Initial D – Stage 4

Content Comp Titles: Dragon Ball Z, Need for Speed, Fast and Furious Tokyo Drift

S.A.V.E.

Super Amazing Value Edition

Discovering a new favorite anime is more affordable than ever thanks to S.A.V.E. – the Super Amazing Value Edition! This unique offer from FUNimation gives both devoted – and casual – anime fans an opportunity to sample a wide range of titles at an established, discounted price. From intergalactic adventures to the hilarious hi-jinks of magical girls, discovering something new in the world of anime has never been easier on your budget.

WATCH THE TRAILER!

Studio:	FUNimation
Street Date:	12/27/11
Pre-Order:	11/22/11
Catalogue #:	FN-06928
Material #:	8088778
UPC:	704400069284
SRP:	$ 29.98
Run Time (min):	600
Genre:	Action, Fantasy
# of Discs:	4
Rating:	TV14
Language:	English

D. Gray-man – Complete Box Set

Content Comp Titles: Fullmetal Alchemist, Chrono Crusade, Trinity Blood

Guyver – Complete Box Set

Content Comp Titles: Gantz, Iron Man, Witchblade

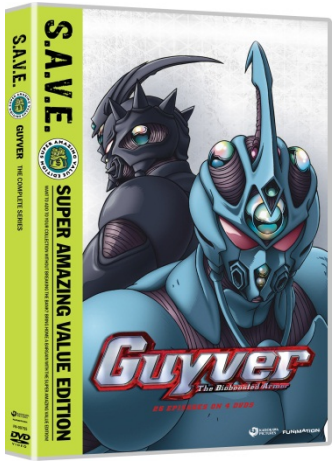

WATCH THE TRAILER!

Studio:	FUNimation
Street Date:	12/27/11
Pre-Order:	11/22/11
Catalogue #:	FN-09755
Material #:	8088785
UPC:	704400097553
SRP:	$ 29.98
Run Time (min):	625
Genre:	Action, Sci-Fi
# of Discs:	4
Rating:	TVMA
Language:	English

S.A.V.E.

Super Amazing Value Edition

Discovering a new favorite anime is more affordable than ever thanks to S.A.V.E. – the Super Amazing Value Edition! This unique offer from FUNimation gives both devoted – and casual – anime fans an opportunity to sample a wide range of titles at an established, discounted price. From intergalactic adventures to the hilarious hi-jinks of magical girls, discovering something new in the world of anime has never been easier on your budget.

Heroic Age – The Complete Series

Content Comp Titles: Aquarion, Iron Man, Battlestar Galactica

WATCH THE TRAILER!

Studio:	FUNimation
Street Date:	12/27/11
Pre-Order:	11/22/11
Catalogue #:	FN-08685
Material #:	8088781
UPC:	704400086854
SRP:	$ 29.98
Run Time (min):	630
Genre:	Action, Sci-Fi
# of Discs:	4
Rating:	TVPG
Language:	English

ORDER DUE DATE	STREET DATE	TITLE	CAT #	UPC	SRP	MATERIAL #	ISBN	RUN TIME
11/1/11	12/6/11	Afro Samurai - Resurrection, The Movie - Spike Version - Reprice	FN-07992	704400079924	$9.98	8031472	1-4210-1787-3	90
11/1/11	12/6/11	Afro Samurai - Resurrection, The Movie - Director's Cut - Reprice	FN-07990	704400079900	$14.98	8031470	1-4210-1785-7	200
11/1/11	12/6/11	Birdy the Mighty: Decode - Complete Series	FN-06723	704400067235	$69.98	8088766	1-4210-2350-4	650
11/1/11	12/6/11	Devil May Cry - The Complete Series - BluRay - S.A.V.E.	FN-09956	704400099564	$34.98	8088767	1-4210-2364-4	300
11/1/11	12/6/11	Devil May Cry - The Complete Series - S.A.V.E.	FN-09957	704400099571	$29.98	8088768	1-4210-2365-2	300
11/1/11	12/6/11	Dragon Ball - Season 5 - Reprice	FN-05195	704400051951	$34.98	8053374	1-4210-2125-0	775
11/1/11	12/6/11	Dragonball Z - Movie Pack #2 - Movies 6-9	FN-08887	704400088872	$29.98	8088769	1-4210-2454-3	240
11/1/11	12/6/11	Kamui Gaiden - Live Action Movie - Reprice	FN-06980	704400069802	$19.98	8065691	1-4210-2228-1	120
11/1/11	12/6/11	Kamui Gaiden - Live Action Movie - Blu-ray - Reprice	FN-06981	704400069819	$19.98	8065692	1-4210-2229-X	120
11/1/11	12/6/11	Master of Martial Hearts - Box Set	FN-08846	704400088469	$24.98	8088770	1-4210-2400-4	110
11/8/11	12/13/11	Daytime Drinking - Live Action Movie (Subtitle) - reprice	FN-09565	704400095658	$9.98	8046420	1-4210-2052-1	120
11/8/11	12/13/11	Dragonball Z - Level 1.2 - Blu-ray	FN-08931	704400089312	$34.98	8088783	1-4210-2373-3	410
11/8/11	12/13/11	Ikki Tousen - The Complete Series Box Set - S.A.V.E.	FN-06948	704400069482	$19.98	8088771	1-4210-2431-4	325
11/8/11	12/13/11	The Legend Is Born - Ip Man - Live Action Movie	FN-08925	704400089251	$24.98	8088772	1-4210-2395-4	100
11/8/11	12/13/11	The Legend Is Born - Ip Man - Live Action Movie - Blu-ray/DVD Combo	FN-08926	704400089268	$29.98	8088773	1-4210-2396-2	100
11/15/11	12/20/11	Big Tits Zombie - Live Action Movie - Blu-ray/DVD Combo	FN-09823	704400098239	$29.98	8088774	1-4210-2349-0	73
11/15/11	12/20/11	Heaven?s Lost Property - Complete Season 1 - Blu-ray/DVD Combo - LE	FN-05885	704400058851	$69.98	8088784	1-4210-2387-3	350
11/15/11	12/20/11	Heaven?s Lost Property - Complete Season 1 - Blu-ray/DVD Combo - Alt	FN-05885alt	704400058844	$64.98	8088775	1-4210-2386-5	350
11/15/11	12/20/11	Initial D - Stage 4 - S.A.V.E.	FN-08827	704400088278	$29.98	8088776	1-4210-2392-X	560
11/15/11	12/20/11	Rosario + Vampire - CAPU2	FN-09682	704400096822	$59.98	8074666	1-4210-2297-4	325
11/15/11	12/20/11	Rosario + Vampire - Season One - LE	FN-09681	704400096815	$64.98	8074665	1-4210-2296-6	325
11/15/11	12/20/11	Rosario + Vampire - Season One - Alt	FN-09681alt	704400096839	$59.98		1-4210-2455-1	325
11/22/11	12/27/11	City Under Siege - Live Action Movie - Blu-ray/DVD Combo	FN-01340	704400013409	$29.98	8088777	1-4210-2436-5	110
11/22/11	12/27/11	D Grayman - Season One - S.A.V.E.	FN-06928	704400069284	$29.98	8088778	1-4210-2361-X	600
11/22/11	12/27/11	Eden of the East - Complete Series Box Set - Blu-ray/DVD Combo	FN-08838	704400088384	$49.98	8088779	1-4210-2376-8	275
11/22/11	12/27/11	Fairy Tail - Part 2 - Blu-ray/DVD Combo	FN-08764	704400087646	$54.98	8088780	1-4210-2380-6	300
11/22/11	12/27/11	Guyver - Complete Box Set - S.A.V.E.	FN-09755	704400097553	$29.98	8088785	1-4210-2451-9	625
11/22/11	12/27/11	Heroic Age - The Complete Series - S.A.V.E.	FN-08685	704400086854	$29.98	8088781	1-4210-2389-X	630
11/22/11	12/27/11	Slayers - Season 4 and 5 - Blu-ray/DVD Combo	FN-05979	704400059797	$69.98	8088782	1-4210-2411-X	650

HOMEVIDEO@FUNIMATION.COM

All Artwork Subject to Change

CONTACT YOUR FUNIMATION REP OR YOUR LOCAL DISTRIBUTOR FOR MORE INFORMATION